Richmond Record-Herald

VOL. XXVIII. — EIGHTEENTH YEAR. RICHMOND RECORD-HERALD TUESDAY, SEPTEMBER 3, 1918. NUMBER 49.

British Advance On 50-Mile Front

Huns Run When Allies Advance

TEN THOUSAND GERMANS ARE CAPTURED BY HAIG'S MEN

LONDON, September 3 (1 p. m.)—The British have captured the city of Lens. The town of Queant also has been taken. Lens was evacuated by the Germans, the British moving in.

In their pass beyond the Drocourt-Queant line the British have advanced to a point just to the west of Bruiley, two and one-half miles northeast of Queant, and occupied Fronville, a mile and a half southeast of Queant.

More than 10,000 prisoners were taken by the British yesterday. Additional prisoners were taken this morning.

LONDON, September 3 (1:45 p. m.).—The enemy is retiring along the whole battle front, Field Marshal Haig reported today.

Queant has been in British hands since last night, the official announcement said.

The British continued their drive today, advancing four miles on a front of twenty miles, smashing all enemy ersistance.

WITH THE AMERICAN ARMY ON THE AISNE-VESLE BATTLE-FRONT, September 3.—Two German attacks were delivered on the Vesle front during the night, but both were beaten off.

The fighting centered in the region of Devil wood and the nearby chateau.

Tte Germans are nervous on this front and all night long kept sending up flares incessantly. These lighted up the whole fighting zone. Long range American guns are keeping the Aisne River bridges under fire. With the French and Americans threatening to smash through the German lines north of the Aisne, the German kommandantur at Vauxaillon has sent an urgent demand for reinforcements of Prussian guards, it was learned this afternoon.

Eight German regiments of infantry and two of artillery were represented in the first batch of 200 prisoners captured east of Terny-Sorny. These included eight officers and fifty-two non-commissioned officers.

(Continued on Fourth Page.)

HUNS LOSING GRIP ON BELGIUM

LONDON, September 3. — The sensational breaking of the famous Drocourt-Queant switch line after a series of important allied advances, with great captures of men and material, has made an immense impression here. The expectation is general that the enemy will make the most desperate efforts to recover the position, since the blow is regarded as one of the worst disasters inflicted upon the Germans during the whole war.

The belief is general that the switch line is the main system of German defense and that there is nothing equally strong behind it. Consequently its loss, if it becomes final, opens the widest possibilities.

"Its loss would involve the evacuation of the French coal fields, perhaps even of the Flanders coast," says the Mail, "and would imperil the German hold on Douai, Valenciennes and Cambrai, which are essential to Hindenburg for maneuvering his armies. The switch line is thus the pivot of the whole German front, and its breach means that we have forced the enemy to a struggle of man against man, which he had used all of his ingenuity to avoid."

DRAFT DAY WILL BE LEGAL HOLIDAY

Adjutant General Borree wired the local exemption board this morning that plans for registering the men for the draft in this district and over the entire state had been completed and that the governor would declare the 12th of September a legal holiday.

The idea of declaring a legal holiday, it is stated, is to give the exemption boards enough clerical help to handle the situation without crippling business throughout the country. This assistance is to be volunteer in every instance, as there is no provisions made by the government to pay for the service.

The work of the registration will be handled in this district by City Clerk A. E. Faris and he requests that everybody with clerical experience who can give the time report to him. Especially is he desirous to obtain the assistance of persons having knowledge of using a typewriter and he also wants the use of as many typewriting machines as possible. If you have a machine and know how to use it, call up at the city hall and have your name registered for this patriotic duty. Also, if you know how to use a typewriter, let him know, for your help will be appreciated. He wants the assistance of something like ninety persons in order to handle the work expeditiously throughout the city.

WHO IS CALLED TO REGISTER FOR DRAFT

According to members of the local exemption board, there is some confusion among the people regarding those eligible for the coming registration for draft on the 12th of this month. Here is the law boiled down, so that any person of intelligence can understand:

All male persons who have reached the age of 18 years and those who have not yet attained their 46th year. That is to say a person who is forty-five years, eleven months and twenty-nine days old on the 12th of September, 1918, is subject to the draft.

There is an impression prevailing that a person who has attained his 45th birthday on or before the 12th of September is not subject to the draft. This is erroneous. He is 45 years of age until he is 46. If he becomes 46 on registration day, he is exempt, otherwise not.

Persons who have heretofore registered between the ages of 18 and 45 of course do not have to register again.

SUPERVISORS CANVASS THE RETURNS OF ELECTION

MARTINEZ, September 3.—The official canvass of the primary election returns was completed by the board of supervisors Saturday morning, shortly before the noon hour. The last of the 91 precincts has now been tallied but the official returns have not been totaled and the actual final vote will not be available until next Thursday at the earliest.

A check of the clerk's tally sheet of the unofficial returns with the official tally list showed that there were some changes to be made in a few of the contests but that the changes were of such a minor nature as to have no actual bearing on the results of the election.

An instance of this is given in the coroner fight where Bert Curry gained 30 votes and Donnelly 34. In the assembly fight where a hint of a contest had been heard, Watson gained a vote and lost one and Callahan gained 47 votes and lost one.

In contests of local interest only the final figures for the race for supervisor stand Hayden 1197, Randall 1038. In the supervisor race in the first district the vote stands Knott 3389 and Lane 2081. The justice contest in this township ended with Glass 689 and Boyer 566.

As soon as the final totals have been computed they will be given in these columns.

GLORIOUS DEBUT OF THE FRENCH SMALL TANKS—The last phase of the battle with the small tanks. "Petits Tanks." The Germans having made an offensive return, the small tanks are counter attacking. The small tanks have greatly aided the French in the recent fighting. Copyright, Underwood & Underwood.

FOE IN RETREAT ON SOMME FRONT

PARIS, September 3. — Constant movements toward the rear of the German lines on the Somme front in the region of Ham and Guiscard are reported. Hospitals and dressing stations are being hastily cleared while convoys are moving northeastward, harassed by entente airplanes.

OFF FOR VACATION.

Harry Conn and wife are off tomorrow for a two weeks' vacation. They are going to Colfax and the big trees near that place.

RICHMOND BOY IS REPORTED MISSING

Edward G. A. Bailey, who is reported missing by the war department today in the war zone in France and Merced given as his home, is actually a Richmond boy. He was temporarily residing at Merced at the time of the first call for men and wired here to the local board and requested that he be granted the privilege of going among the first contingent. The permission was granted him by the exemption board here and Bailey came to Richmond at his own expense to join the first draft of twelve men.

Bailey left here with his companions on the 23rd of last September for Camp Lewis, Washington, and has been in France since the first of the year. He has evidently participated in most of the hard fighting in the big drive which has been going on in France since the 18th of July. His many friends here hope that he will be accounted for and that he will be safe and sound when the next information comes through concerning him.

LIBERTY LOAN FACTS TO BE CONSIDERED

What to do with Liberty Bond slackers was one of the big questions discussed at the Northern California conference of Liberty Loan chairmen in San Francisco this week. Although "strong arm" methods were discouraged, full "moral suasion" was endorsed and it was the opinion of Governor James K. Lynch and a majority of the chairmen that names of those refusing to subscribe after being given a hearing should be published in the newspapers as a "Budget of Shame."

Reports were made by chairmen that members of certain religious sects, and pro-Germans of several stripes were stubbornly refusing to buy bonds. Methods adopted by various communities were reported and it was agreed that diplomacy had obtained the best results.

Plans for the coming campaign September 28th to October 19th were discussed. Among the decisions of

(Continued to page Four)

BERLIN REPORT ADMITS BRITISH DEFEAT HUNS

BERLIN, September 3 (via London).—"South and east of Arras the British have succeeded with strong superior forces in throwing back our infantry line on both sides of the Arras-Cambrai high road," says the official statement issued today by the German army headquarters.

Northwest of Queant and on the northern fringe of Noreuil, the statement says, "we held the enemy thrust."

GERMAN FLIER CHASES RED CROSS AMBULANCES

PARIS, September 3.—Stanley R. Rogers of Stoneybrook, N. Y., and John Rawnce of Bloomfield, N. J., American ambulance drivers, report that they were chased for nearly a mile by a German aviator, in spite of the large red cross markings on their ambulance. The Hun flyer dropped two bombs, one of which fell twenty feet in front of one ambulance. Then he sprayed the other ambulance with machine gun fire.

All the home news and excellent telegraphic news reports found in the Record- Herald.

CALL OUT FOR CLERKS FOR AIRPLANE FACTORIES

WASHINGTON, September 3.—Because of the need of accountants and cost clerks who have had experience in airplane factories, the Bureau of Aircraft production has been authorized to make a limited number of voluntary inductions of men registered under the present draft. This branch is open only to men in class 1-A, classified for limited service, or who are in the remediable group, and to men placed in deferred classes on account of dependency.

SERVICE AND SAFETY GO HAND IN HAND

Perfect safety and the best service go hand in hand with us. A conservative policy has never been sacrificed for passing advantage, and the careful business man recognizes that such a system is the rock upon which a great banking institution is reared. We treat our depositors much as a good commercial house would treat its customers, knowing that their good will and approval of our service is as vital to us as if we sold goods. Large depositors and small ones are on the same plane. We will be glad at any time to open an account with you and our perfect organization and up-to-date methods are always at your command.

THE MECHANICS BANK

Macdonald Ave. at Eighth St. "At the Sign of the Clock"

NOTICE TO ADVERTISERS

The Richmond newspaper publishers, after having endeavored to absorb the increased costs in their business, have found it necessary to advance the price of all advertising commencing with today. This is the first increase in the price of advertising in Richmond since the European war commenced. Heretofore the publishers have endeavored to ansorb the increase themselves until the line of profit has been passed by mounting expenses, and some time since has been completely wiped out.

Now a new wage scale has been submitted by the Typographical Union and this, with the constant advance in the price of all grades of paper and inks, makes this increase an absolute necessity, if the papers are to remain in business.

The rates hereafter will be as follows:

One time advertising, per inch per insertion 25c
Two time or three time a week, monthly basis, one change per week allowed, per inch per insertion 20c
Every day advertising, per inch per insertion 15c
Readers, per line per insertion 10c
Readers, first page position, or set in black-faced type double rate.

YOUR MONEY

If deposited in these banks will be working for Uncle Sam and the Boys at the front.

Every dollar of the assets of this institution is at the service of the United States. Our policy is to follow the wishes of the Government in matters of finances to the utmost. Since the war we have invested half a million dollars in U. S. Treasury short time Certificates.

FIRST NATIONAL BANK

Member Federal Reserve Bank

Richmond Savings Bank

Savings

6th and Macdonald

Richmond Record-Herald

Published Every Afternoon, Except Sundays and Holidays by the RECORD-HERALD COMPANY

Sixth Street near Macdonald Ave. Telephone Richmond 70

FRANK HULL, Managing Editor. G. E. MILNES, Business Mgr.

SUBSCRIPTION RATES:

1 Year....$4.00 6 Months....$2.00 1 Month by Carrier...40c

Entered at the Postoffice at Richmond, Cal., as Second-Class Matter.

Independent Democratic

CLEAR PEACE AIMS.

Senator Henry Cabot Lodge, ranking Republican member of the committee on foreign relations, has given the sanest as well as the most specific outline of our war aims that has fallen from the lips of any American statesman. Recently he interpreted and analyzed the president's famous epigram, "We must make the world safe for democracy." The world cannot be made safe for democracy by a negotiated peace, and Senator Lodge clearly understands that it cannot. He is one of the elder statesmen, and he knows that there can be no democracy without the self-determination of peoples. There can be no self-determination of peoples with the Turk in Europe, and the Hohenzollerns and the Hapsburgs speaking by Authority at any council table. Only a dictated peace will restore the equilibrium and place the world again in balance, a peace dictated by those who are fighting for liberty despite any protest from those who are fighting for autocracy.

"Victory," says Senator Lodge, "must be won inside, not outside the German frontiers," which means that whether Germans sue for peace at an early date, or at a later, an allied army will occupy her capital. This is imperative for the moral effect such occupation will have upon her people trained to believe the military machine of Prussia invincible.

Alsace-Lorraine must be restored, Poland freed, Belgium rehabilitated and indemnified, Serbia recompensed for the invasion of her territory, Rumania and Montenegro reimbursed and the traitorous Brest-Litovsk treaty nullified.

Austria must expropriate the Italian territory she appropriated more than half a century ago by conquest, and the peoples of the dual monarchy given a chance to work out their destinies under their own respective flags.

Palestine must never return to Turkish rule, and persecuted Christians, Syrians and Armenians must be protected from future aggressions.

More than this by way of political readjustment it is not necessary to ask, less than this we dare not demand, unless we want our grandchildren to renew the offensive fight against teutonism.

Of course Germany and Austria will have to surrender their respective fleets and disarm, but these will be merely police provisions to insure their good behavior.

GOVERNMENT OWNED HOMES

Houses built for workers in war munition plants, in shipyards and other government agencies for making war material will be owned by the government. This policy has been decided upon by the bureau of industrial housing and transportation of the Department of Labor.

With $100,000,000 at its disposal, the government sees a way out of the difficulty that confronts it in finding homes for its workers, but the problem is not completely solved. In a score of places the programme decided upon will not meet the difficulty and a new method will have to be decided upon.

It had been first decided to enter into an agreement with local interests in providing the housing facilities, but it was later decided to enter into a clean-cut government policy, in which the government will build, own and rent the homes provided.

In order to secure greater freedom of action it was decided to create an adjunct to the bureau of industrial housing and transportation, which is to be known as the United States Housing Corporation. This corporation will have a distinct legal entity and will make it possible for the government to pay reasonable local taxes.

CUTTING OFF LOANS.

Credit extended by banks to their customers for nonessential purposes hurts in several ways. First, it involves the use of money that might be better invested in Government securities, thereby helping to win the war, and shorten the war with the consequent saving of American lives. Second, it involves the use of labor, material, and transportation, which ought to be left free to meet, to the fullest, the needs of the Government. Third, it involves unnecessary competition with the Government, both delaying Government operations and making them more expensive.

Every resource of the United States and its people should be devoted to the winning of this war. We should hit the Hun with all our strength. To win the war we have to keep our soldiers in a high state of efficiency and keep our people at home and our farms and mines and factories in a high state of efficiency. We are not keeping ourselves in the highest state of efficiency when we are using money and goods and labor and transportation for non-essential things, for luxuries, and extravagances.

It should not be left entirely to the banks to carry out this policy. The people should co-operate with them, and curtail their expenses, their expenditures, and their borrowings.

A Washington dispatch says: "Real estate profiteers are holding back the government's housing programme the House Committee on Buildings and Grounds was told. The real estate dealers have delayed the work of providing living quarters for workers at the war plants by demanding exorbitant prices for property. Vallejo, California, was mentioned as one of the places where the government's efforts to provide quarters for the employees of the government plants had been retarded by the tactics of the real estate operators." And there are others and they are not all around towns where there are munition plants.

Growers of rice in the Sacramento valley complain that their crops are being destroyed by wild ducks and they are trying to find out what to do about it without coming in contact with the law in the shape of a lot of fool game wardens. It is a difficult problem to solve, for the law is specific on that point as it is dark and obscure in other matters. You can't kill game in California out of season, no matter if you catch the game red-handed stealing your crops.

On days when the allies capture less than five thousand prisoners, Berlin reports that an enemy attack in considerable force was repulsed. But when the number exceeds five thousand, Berlin reports that the enemy had some success in minor engagements.

When a widower begins to comb his hair so as to cover the bald spot, he has decided to find another victim.

You may be talking about the relation of protoplasm to the nerelation of protoplasm to the nebular hypothesis, but a woman, will find something in the conversation to remind her to tell about that time she was in the hospital.

What we need is a series of popular novels and plays in which the humble dish-washer marries the carpenter and lives happy forever, instead of marrying the prince in disguise and puttees.

Spain again intimates that, if Germany keeps on doing as she has been doing, Spain may possibly feel compelled to do something real harsh in retaliation.

If a man is writing with a pencil, he can camouflage a bit when he doesn't know how to spell it. But there's no way to cloud the evidence with a typewriter.

There has never been a word against the kaiser's private life. There isn't anything against a rattlesnake's private life.

YOU ARE IN GREAT DANGER.

San Francisco burned from lack of water, grass is dry and water scarce, building and furniture cost more than formerly, so you want more insurance. I have the oldest and best companies in the world. Call or 'phone today. H. G. Stidham, 163 Washington avenue; telephone Richmond 868. 8-23-6t.

MACHINISTS, NOTICE!

All members of Richmond Lodge No. 824, I. A. of M., appear at Pythian Castle, Labor Day at 9 a. m. sharp. E. M. MINER, Secretary. 8-31—3t.

Have the Record-Herald follow you on your vacation.

CLASSIFIED ADS

CLASSIFIED ADVERTISING RATES

Lines	2T	4T	6T	12T	24T
3....	$ .35	$ .45	$ .60	$1.00	$1.50
4....	.35	.60	.80	1.35	2.00
5....	.45	.75	1.00	1.75	2.50
6....	.50	.90	1.20	2.00	3.00
7....	.60	1.05	1.40	2.25	3.50
8....	.70	1.20	1.60	2.50	4.00
9....	.80	1.35	1.80	2.75	4.50
10....	.90	1.50	2.00	3.00	5.00

House Wanted — Four or five-room cottage, or lower floor apartment; preferably furnished. Address T. G., care Record-Herald office.

Bartlett Pears—The cheapest fruit you can buy this year and require least sugar, 60c to $1 per box at orchard. A. Dunlap, San Pablo, Phone 55 R 1. 8-21-tf.

WANTED—MISCELLANEOUS

WISH to dispose of a week's trip to "Burke's." Address 226 5th St. 8-4-tf

---

WANTED—A good piano. Price and terms must be right. For particulars write P. O. Box 601, Richmond, Cal. tf

SALARY LOANS

SALARIED PEOPLE PERMANENTLY employed furnished $5.00 to $50.00 without security, delay or publicity. Cheapest rates, easiest payments. D. D. Drake, 407 Macdonald avenue. 4-26-tf

THE CRAVEN HOSPITAL

Conducted by Graduated Nurses

MEDICAL, SURGICAL and MATERNITY CASES.

Baby Incubator Installed.

Received under the care of their own physician.

10th & Clinton Phone 854

—OPEN DAILY—

New Piedmont Baths

24th and Vernon St., Oakland

PURE OCEAN SALT WATER (Heated)

Largest All-tiled Tank in West

Open Daily—9 a. m. to 10 p. m. Sundays—9 a. m. to 9 p. m.

Special Attention Paid to Lady Patrons All Modern Conveniences

Telephone Richmond 1361

A. E. CARSON

Designer and General Contractor

Plans Free Where I Build

Box. 324 4th St.

Auto Bus Line to Rodeo

Until the highway to Martinez is completed, W. A. Anderson will run his auto stage to connect with the Rodeo-Vallejo ferry at Rodeo. Here is the schedule of trips:

Leave Richmond	8:30 a. m.
Arrive Pinole	9:55 a. m.
Reach Rodeo	9:20 a. m.
Returning	
Leave Rodeo	9:40 a. m.
Arrive Pinole	10:00 a. m.
Reach Richmond	10:25 a. m.
AFTERNOON	
Leave Richmond	12:50 p. m.
Arrive Pinole	1:15 p. m.
Reach Rodeo	1:35 p. m.
Returning	
Leave Rodeo	1:40 p. m.
Arrive Pinole	2:00 p. m.
Reach Richmond	2:25 p. m.

For information call Richmond 1331, Richmond-Martinez Auto Bus Line.

Back Again

AT OLD STAND

Geo. Sekiguchi who has been on a visit to Japan for the past year has returned and will be glad to meet his old friends and make new ones by doing the best work in shoe repairing.

GEO. SEKIGUCHI

1006 Macdonald Avenue

ROOMS FOR RENT

TWO ROOMS to rent for lodging, price reasonable. Call days at 118 Second street.

THE W. C. T. U. of Richmond would like to assist any girl that needs help who will either write or come to see Mrs. G. Wallin, 664 Fifteenth St., Richmond. tf

HELVETIA HOTEL

Rooms 25c, 35c and 50c. $1.50 and $2 per week.

Also housekeeping rooms, $2 a week.

227 Sixteenth St., Richmond, Cal.

Phone Rich. 806—2456 Soto Ave.

H. B. SOMERVILLE

Richmond Branch

Geo. W. Caswell Co.

Teas and Coffees

Cal. Blend Chaffless Coffee—Pure Spur Extracts and Baking Powd.

Agent Independent Cracker & Biscuit Company

FOR SALE

FOR SALE—Modern close in 5-room dwelling on one of the best residential streets in the city. Will sell at a bargain; part terms if disposed of at once. Address Box 46, Record-Herald. tf

---

GET A HOME—2 lots, 50 foot frontage, close in location and house, street work all paid. Terms can be arranged. Box C. D. Record-Herald office. 8-22-tf

EXCHANGES

EXCHANGE—Will exchange lot situate in the Richmond annex district and valued at $600 for automobile, or sell same for $450 cash. Apply Karl O. Knott, Crockett, Cal. 2-20-tf

---

COMBINATION pool and billiard table, Brunswick-Balke, good as new, home size; cost $165, will sell for much less. Address Box GA, Record-Herald Office. 7-19-tf

---

FOR SALE OR EXCHANGE—Hotel and saloon, good business, in shopping district on Macdonald avenue, or will exchange for improved city property or ranch. Would consider selling saloon business separately to reliable parties. Address Box F, Record-Herald Office.

HAVE you vacant lots that you want to turn over for income bearing residence property. I have a modern five room house and two lots in central section of city, that I would consider exchanging for vacant lots suitably located. In answering give lot and block number, what value of lots are, and whether street work is paid or not. Address Box 184 Richmond, Cal. 8-29-tf

---

"Let Mayer Do It." If you want your old suit made like new Ring Up Phone 452. Cleaning, Men's Repairing or Pressing. Work called for and delivered. Mayer's American Cleaning Works, 1116 Macdonald avenue.

BYRN'S BARGAINS

Lot on Bissell Ave., $4.00.

Houses on 8th St., $1525, $1500 and $2150. Easy terms; 2 lots $1150.

For Exchange, going ranch, $10,000, fully equipped, Richmond. In full or part payment.

E. W. BYRN

900 Macdonald Ave.—Phone 756

I RECOMMEND GLASSES to relieve the Eye-strain which causes—

Why not try them?

Dr. C. R. Blake

Eye, Ear, Nose and Throat.

704 Macdonald Ave. (Upstairs)

Open Afternoons and Evenings and by Appointment.

"If They Don't Fit, You Can't Have Them."

PHYSICIANS AND SURGEONS

DR. W. L. BELL

Surgeon and Physician

Office hours, 2 to 4 and 7 to 8 p. m.

704 Macdonald Ave. Tel. Rich 26

ATTORNEYS-AT-LAW

WILBUR S. PIERCE

Attorney-at-Law

Now located in Berry Building

Rooms 1-2 and 3

5th and Macdonald Phone 326

ORVILLE E. JACKSON

Lawyer

General Law Practice

Telephone, Rich. 1481

23rd and Macdonald Ave. Richmond

J. E. RODGERS

Attorney-at-Law

Martinez California

DANIEL BARTON

Attorney-at-law

607 Macdonald Ave. Phone 94

Open evenings

C. A. CRELL

Attorney at Law

607 Macdonald Phone 422

Richmond, Cal.

CHARLES H. WOOD

Notary Public

I handle Insurance—Life, Accident and Fire.

502 Macdonald with J. B. Baldwin

Phone 474

Res. 407 Ohio St. Phone 143

Have your suit cleaned and pressed at Black's Tenth and Macdonald. Phone 723. We call and deliver. Prompt service and good work.

BERT CURRY

UNDERTAKER—EMBALMER

Parlors 332 Eleventh Street

Service Day or Night

Day and Night Phone 439

E. B. SMALLWOOD

Undertaker—Embalmer

DEPUTY CORNER

727 Macdonald Avenue

Phone Richmond 113

GUARANTEED

VULCANIZING

RETREADING, RECAPPING SECTIONS, TUBES

MILLER

Geared to the Road

TIRES

JOE PERASSO

1434 MACDANALD AVENUE

When You Borrow Money

consider not ONLY the cost, but the terms of repayment. In this respect we offer the following rates for your consideration:

$10.00—Pay us 3 payments of $1.00.
$25.00—Pay us 12 payments of $2.50.
$50.00—Pay us 5 payments of $11.00.
$75.00—Pay us 5 payments of $16.00.

Weekly payments; monthly if desired. Other amounts and number of payments arranged to suit your convenience.

If you are a housekeeper or have a steady salaried position, we will supply your wants quickly and confidentially.

Call, write or phone

Reliable Loan Co.

Suite 402-3-4 Daniel Bldg.

472 15th st., bet. Clay-Washington sts.

OAKLAND

Phone Oakland 5122

Richmond Junk Co.

Phone 1465-J ....1527 Florida St.

Mixed Iron	55c per 100 lbs.
Heavy Cast Iron	$1.25 per 100 lb.
Bones	90c per 100 lb.
Rags	2c per lb.
Rubber Boots	5c per lb.
Automobile Tires	3½c per lb.
Automobile Tubes	7½c per lb.
Lead	5c per lb.
Heavy Machine Brass	19½c per lb.
Yellow Brass	3½c per lb.
Light Brass	8½c per lb.
Heavy Copper	19½c per lb.
Light Copper	13c per lb.
Size No. 1 Sacks	14c each

Best prices paid for all kinds of junk.

LOANS TO SALARIED PEOPLE: ALSO ON FURNITURE, PIANOS, VACANT LOTS, etc.; confidential. OAKLAND CREDIT CO., 100 Bacon Bldg., 12th and Washington sts.; phone Oakland 1069; office hours between 2 and 5:30.

REAL ESTATE FOR SALE

$1550.00 buys 4-room house and lot. Some terms.

$1200.00 buys 37½ foot corner on Barrett avenue. $400 down. A snap.

$2100.00 buys a modern 5-room house; one lot. Small payment down and balance like rent.

$2100.00 buys 2 houses and 2 lots. 1½ blocks from Macdonald Ave. $500.00 down on both houses; balance like rent. These are good houses, not shacks. A big bargain for some one.

CONN BROS.

282 Sixth Street.

North of Macdonald Ave.

Hays, M. A. Real Estate and Insurance, Loans. Telephone Richmond 808, 22nd and Macdonald Avenue.

RICHARDS, W. J. Insurance, Loans, Bonds, Real Estate. 915 Macdonald Avenue, Telephone, Richmond 788.

GOOD EATS at the Tivoli Restaurant

509-511 Macdonald Avenue

COAL Draying and Storage

PILLOW BROS.

705 Macdonald Ave. Phone 91

OUR RECOMMENDATION

The difficult cures of practically all diseases have made us hundreds of friends. Ask for the voluntary testimonials of the men and women we have cured after they had been given up to die.

FREE CONSULTATION AND DIAGNOSIS.

DR. SING HERB CO.

491 Tenth St., near Washington

Phone Oakland 3259

Office hours—9 to 6; Sundays, 10 to 2.

OAKLAND, CAL.

THESE PAINTERS CARRY LIABILITY INSURANCE

ZEB KNOTT

Sherwin-Williams Paints, Stains and Varnishes

All Grades of Wall Paper

Painting and Paper-Hanging

All Work Guaranteed

319 North Seventh Street

BURDON & KIRKHOUSE

Paperhangers, sing writers, painting contractors. Wallpaper, paints, oils and varnishes

1310 Macdonald — Tel. 328

HERBS

Reliable Herb Specialist. Testimonial

February 7, 1917.

I had a very severe attack of throat and stomach trouble and inflammatory rheumatism. I was confined to my bed for five weeks and could not walk for two months. I can now state that Dr. Wong Him, located at 1528 Webster street, Oakland, has saved my life and made a complete cure.

Dr. Wong Him was formerly at 1265 O'Farrell street, San Francisco.

(Signed) ELIZA FARMER

2526 11th Avenue, Oakland.

DR. WONG HIM

1518 Webster St.

Oakland

Phone Lakeside 420

Drapery Shop

Automobile and Furniture Upholstery, Drapery, Mattresses, Shades, Window Seats and Morris Chair Cushions

F. T. Christopher

420 Sixth St.

Richmond, Cal.

DISEASES OF MEN

Sores, swellings, discharges, nervous, skin, blood poison, etc., quickly treated; charges very reasonable; consultation free.

DR. T. D. HALL

707 Broadway, upstairs, near Seventh St., Oakland, Cal.

Richmond Laundry

You Are Particular! So Are We!

Phone 414

1517 Macdonald Ave.

ZIMMERMAN'S Bicycle Shop

815 Macdonald Avenue

Complete stock of bicycles kept on hand. Also bicycle tires. Expert gun and locksmith.

NOTARY PUBLIC

NOTARY PUBLIC—I make and acknowledge all kinds of legal papers; deeds, mortgages, contracts, leases, etc. Houses to rent; fire insurance. H. G. Stidham, 163 Washington avenue. Phones, office 868, Residence 920. 2-27-tf

S. NUSSENBAUM

High Grade Ladies' Tailor and Dressmaker

502-14th St. Tel. Lakeside 2947

Oakland, Cal.

MRS. MABEL McKEAN

1013 Bissel Avenue

TEACHER OF PIANO

Up-to-date Technique

REASONABLE RATES

NOTICE TO VOTERS

A new and complete Registration of Voters is required by law during the year 1918.

Registration closes, for the purpose of voting at Municipal Elections in towns of the Sixth Class, on March 8th, 1918; for the purpose of voting at August Primary Election, on July 27, 1918; for the purpose of voting at the General Election, on Oct. 8th, 1918.

No person will be entitled to vote at any of the above elections unless he registers on or before the above dates.

You may reigster with the County Clerk or any of his deputies.

Dated February 1st, 1918.

J. M. WELLS,
County Clerk of Contra Costa County.

The following named persons are Registration Deputies:

A. C. Faris, Chief Deputy, City Hall, Richmond.
Mrs. Mary D. Neill, 154 Washington avenue, Richmond.
George K. Drew, 114 Washington avenue, Richmond.
I. R. Vaughn, 420 Macdonald avenue, Richmond.
L. J. Thole, 1928 Macdonald avenue, Richmond.
Mrs. Florilla M. Brown, Stege Branch Library, Richmond.
Miss Nannie L. Nesbit, 631 Bissel avenue, Richmond.
J. A. Deadrich, City Hall, Richmond.
Mrs. Nellie M. Scott, 625 South 20th street, Richmond.
I. M. Cryan 321 6th street, Richmond.
James M. Stewart, Standard Oil Co., Richmond.
Miss Betty Angell, Chamber of Commerce, Richmond.
M. A. Hays, 2202 Macdonald avenue, Richmond.
A. H. Mackinnon, El Cerrito.
W. H. Williams, Giant.
Frank Conlon, El Cerrito.
G. W. Adams, El Cerrito.
George Valenzia, San Pablo.
Frank M. Silva, San Pablo.

NOTICE TO TAXPAYERS

State and County Taxes for the Fiscal Year 1917-1918

Office of the Collector of State and County Taxes, Martinez.

Notice is hereby given that I have received from the Auditor of Contra Costa county the Duplicate assessment book for the fiscal year 1917-1918, and

That the taxes on all personal property secured by real property and one-half of the taxes on all real property, is due and payable on the

THIRD MONDAY IN OCTOBER

and will be delinquent on the first Monday in December next thereafter, at six o'clock P. M., and that unless paid prior thereto fifteen per cent will be added to the amount thereof, and that if said one-half be not paid before the

LAST MONDAY IN APRIL NEXT

at six o'clock P. M., an additional five per cent will be added thereto. That the remaining one-half of the taxes on all real property will be payable on and after the

FIRST MONDAY IN JANUARY NEXT,

and will be delinquent on the

LAST MONDAY IN APRIL

next thereafter, at six o'clock P. M., and unless paid prior thereto, five per cent will be added to the amount thereof.

That all taxes may be paid at the time the first installment as herein provided, is due and payable.

Taxes are due and payable at the office of the Tax Collector, in the Courthouse at Martinez, Contra Costa county.

MARTIN W. JOOST
Tax Collector Contra Costa County.
Aug 1—Oct 1

IF YOU CANNOT GET COAL, BURN WATER

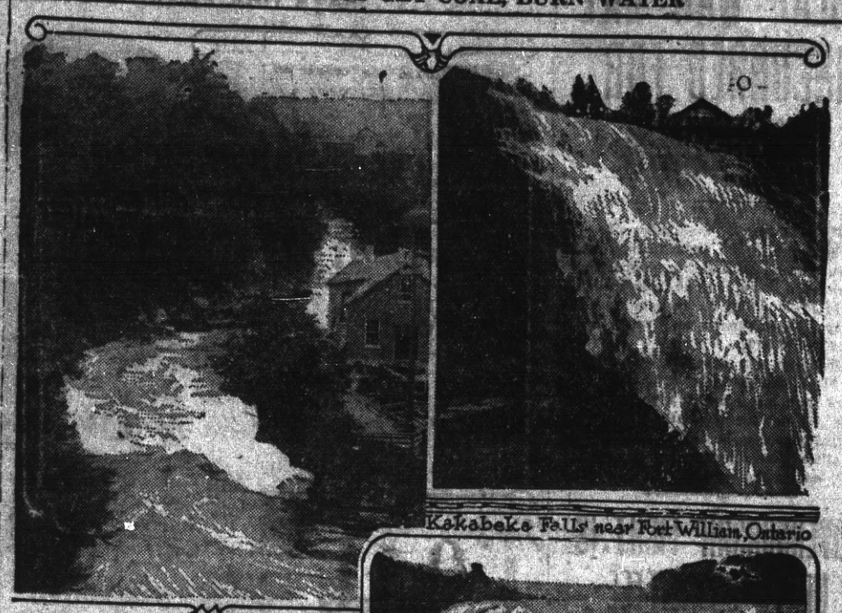

Kakabeka Falls, near Fort William, Ontario

Magog Falls, Sherbrooke, Quebec

Grand Falls, New Brunswick

Are you worrying about coal shortage, Mr. Manufacturer? Does the outlook spell "shutting down" for you? Do not be discouraged. A remedy is at hand; a remedy tried and proved by many manufacturers. Use water power.

Where is this water power, do you ask? Good sites in the United States have been pre-empted pretty generally, you say. Granted, then why not cross the border into Canada and use some of that seventeen million horse-power water power going to waste over there? Why do the Canadians not use it, you ask. They do use some, but not all. Canada has an available water power of almost nineteen million horse-power of which she uses about 10%. This small percentage supplies, with a few exceptions, all the principal Canadian cities and a great majority of its towns and villages, and not a few farms, with hydro-electric energy. Further, this 10% yields a considerable surplus which is exported. New Brunswick's surplus goes to Maine, Quebec's to New York, Ontario's to New York and Minnesota, and British Columbia's to Washington.

The bearing which this exportation of power has upon the imports of coal into the provinces of Ontario and Quebec, the source of two-thirds of the available current, may be surmised. Since the war resulted in a scarcity of vessels for transporting coal up the St. Lawrence for the industries of Montreal, there have been converted to the use of electrical energy in that vicinity, no less than one hundred and fifty private steam plants with a demand of about as many thousand horse-power. Others are considering a like transformation.

Hydro power being the one necessary commodity which decreases in cost in proportion to the increase in demand and use, makes it clearly the manufacturing force of the future, and as coal is not at all likely to revert to pre-war prices, many industries supplying the world's markets will take advantage of this fact by locating in Canada where raw materials are plentiful. The vanguard is already there and reaping benefits.

Canada is blessed with almost every form of the basic elements of manufacture and the natural powers by which these may be developed. It has lands suited to diversified agriculture sufficient to sustain a greatly increased industrial population. Canada is crossed by great trade routes over which Canadian products travel to far distant markets.

TRAVESTY FILM PLEASED CROWD AT RICHMOND

Jack Stewart plays the role of the clown quince in "The Geezer of Berline," showing tonight at the Richmond Theatre. While he is not at all proud of the opportunity to impersonate the individual, he feels compensation in the fact that he is holding that individual up to ridicule. He certainly is doing that with a vengeance.

Ever since "The Kaiser, the Beast of Berlin," took the country by storm, there has been a succession of kaiser showers. It has remained for the Jewel Company to offer a travesty on the kaiser picture, under the title of "The Geezer of Berlin."

Subscribe for the Record-Herald.

ARMY QUESTIONS THAT ARE WORTH KNOWING BY ALL

Someone is eternally asking you an Army question that you cannot answer. Learn the following and it will save you a lot of trouble:

An army corps is 60,000 men.

An infantry division is 19,000 men.

An infantry brigade is 7,000 men.

A regiment of infantry is 3,000 men.

A battalion is 1,000 men.

A company is 250 men.

A platoon is 60 men.

A corporal's guard is 11 men.

A field artillery brigade is 1,300 men.

A field battery has 195 men.

A firing squad has 20 men.

A supply train has 283 men.

An engineer's regiment has 1,098 men.

An ambulance company has 66 men.

A medicine attachment, 13 men.

A field hospital, 55 men.

A major general heads the field army and also each army corps.

A brigadier general heads each infantry brigade.

A colonel heads each regiment.

A lieutenant colonel is next in rank.

A major heads a battalion.

A captain heads a company.

A lieutenant heads a platoon.

A sergeant is next below a lieutenant.

NEBRASKA JUDGE NOW ENDORSES IT

Hon. B. F. Whittington Has Gained Twenty-Five Pounds By Taking Tanlac.

One of the distinguishing features of the introduction of Tanlac throughout the country is the large number of prominent men who have felt it their duty to disregard precedent and come forward with their unqualified endorsements of the medicine because of the benefits they have derived from its use.

The latest addition to the list of prominent endorsers is the name of Hon. Benjamin F. Whittington, judge of the Rolston Court, South Omaha, Neb. In relating his experience with Tanlac, Judge Whittington said:

"The results of Tanlac in my case certainly seem wonderful to me. Before I began taking it my health was broken in many ways, and I did not know which way to turn for relief. My liver was all out of fix, I was habitually constipated, and bilious, I was so frightfully dizzy most of the time that I could not stoop over for fear of fainting. My kidneys were all out of order, and in bad shape, and I had fearful pains in the small of my back. My appetite seemed to be fairly good, that is, I could eat, but my food did not seem to be properly assimilated. Sleep failed to rest me, and I felt tired, languid and wornout all the time. I was pale, and not only felt badly but looked that way. I had been in this condition for a year, and was becoming badly worried because nothing seemed to reach my case.

"I had fallen off twenty pounds in weight, as a result of my troubles, but I have gained it all back by using Tanlac, and have never felt better in my life. I decided from what I read in the papers about it to try it, and I felt like a new man before I finished my first bottle. So I went right back for another and so on until I took five bottles, and now I haven't an ache or pain and am feeling great. And eat, my gracious! I eat like a farm hand, all I can get. I never saw anything like it. I sleep like a log, and get up in the mornings thoroughly refreshed and feel brim full of energy all day long. All the time I was taking Tanlac I was doing three men's work, and improving at the same time. Now this is just what Tanlac has done for me, and I gladly give this statement for what it may be worth to others who are trying to find relief."

Tanlac is sold in Richmond by F. B. Lamoine, in Antioch by H. J. Shuman, in Crockett by J. Civiletti, in Pittsburg by Regal Pharmacy, and in Pinole by E. K. & H. Dunlap.—Advertisement.

Classified Ads placed in the Record-Herald bring results.

BELL-ANS Absolutely Removes Indigestion. Druggists refund money if it fails. 25c

ODD FELLOWS TO GIVE BIG BALL ON SATURDAY

All preparations are complete for the Odd Fellows and Rebekahs dance next Saturday night at East Shore Park. There will be a lot of special features for that evening and it is expected that the large crowd which will be present on that occasion will have a delightful time, for a special jazz orchestra has been engaged and the floor and reception committee will make a special point to see that the people are met and taken care of, so that everybody will feel that they are the special guests of the evening.

C. Belshe is chairman of the general committee and he is being assisted by Mrs. Hutchins, Mrs. C. Belshe and Mrs. Pansy Yowd, on the reception committee, Mrs. Stevens and Mrs. Childs on the refreshments committee, and Dan Harvey and Mr. Ramsey, the ticket committee. Miss Freeman is the secretary of the general committee.

FOR SALE—$1500. Small payment down, balance same as rent. 4 rooms, high basement, garage, fine water $1.00 per month. Located at North Richmond on Second street, near Belmont Avenue. Key at Second and Belmont. See owners Morsman & Keller, 322 Pacific Bldg., San Francisco, or phone after 7 o'clock Piedmont 2960 w. -39-3t.

"CHERRY'S IS SHOWING ADVANCE FALL MODELS, EDNA"

"I'm going up tomorrow and look them over. I wouldn't be surprised if I picked out my Fall suit right on the spot. Won't it be fun to buy your clothes even ahead of the season. Good sense, too, and then you have the choice of the stock. On the 'so-much-each-week' plan I will have my suit paid for before winter is here. You know Cherry's have two stores — a womens store at 515 13th and a men's store at 528 13th, Oakland."—Advertisement.

Subscribe for the Record-Herald.

TO ALL PATRIOTIC CITIZENS

The following appeal to patriotism is issued by the Power Administrator appointed by the Railroad Commission of the State of California:—

Conserve Electricity

Patriotism demands that you save electricity for war industries.

Northern and Central California have a SERIOUS power shortage because of lack of rain during the past winter and the increased use of electricity by war industries.

These War Industries Must Have Power

There is not enough power for everybody at the present rate of consumption. It is up to you to save. Turn off lights whenever possible and use lower power lamps.

This is one other thing you can do in the great struggle.

M. G. BUTLER
Power Administrator.

Pacific Gas and Electric Co.

Tel. Richmond 521 — 709 Macdonald Ave.

RICHMOND & CENTRAL MARKETS

We receive our Fish daily, cleaned and iced direct from our fishermen at Monterey.

Rock Cod, Cleaned, heads off ..... 10c lb.
Fillet of Rock Cod, boneless ..... 18c lb.
Spanish Mackerel, cleaned ..... 10c lb.
Salmon ..... 22 1/2c lb.

Our Own Brand, RICHMOND A1 Mild Cured.

HAMS

Just received from one of the largest packers in Iowa.

Every one guaranteed—TRY ONE AT 26c lb.

RICHMOND and CENTRAL MARKETS
O. R. LUDEWIG, Proprietor
THE MARKETS OF QUALITY

The Best of Fresh Meats

Telephone us an order for your particular steak, chops or roast and you will find that we give particular care to satisfy you.

CHICKENS—CURED MEATS—LARD

UNION MARKET 2114 Macdonald Ave. Phone Richmond 88

Richmond Cottage Hospital

Ninth Street and Barrett Avenue Phone Rich. 885

A quiet homelike hospital for Richmond people under the care of their own physicians. Personal attention of graduate nurses.

Richmond Conservatory of Music

906 Macdonald Avenue, Cunningham Bldg.
Principal, Aurora Thompson, A. G. S. M.
(Associate of Guild Hall School of Music, London, England)
PIANO, VOICE, VIOLIN, WIND INSTRUMENTS

Vocal and piano Tuesday and Saturday. Pupils Etude Club in connection with above, meets last Saturday in every other month. Interviews to arrange for lessons, Tuesday 12 to 1, and Saturday 2 to 3, by appointment.

Tilden Lumber Co.

PRICE---QUALITY---SERVICE

E. M. TILDEN, President

YARDS—Oakland, Berkeley, Richmond and Crockett

Office and Mill—15th St. and Nevin Ave. Phone Richmond 81

RICHMOND RESTAURANT

Absolutely First Class — Open Day and Night, from 6 A. M.
EVERYTHING NEAT AND CLEAN — THE BEST COOKING
AMERICAN OR CHINESE DISHES SERVED
MEE HUNG, Prop. — 1316 Macdonald Avenue

UNION TRANSFER
AUTO SERVICE——STORAGE
FRANK SCHOLES, Prop

Office Cohuler's Stationery Store, 800 Macdonald Avenue
MOVING, BAGGAGE, STORAGE—HANDLE ANYTHING
Residence Phone 1402-W

PURE

Wines and Liquors at Reasonable Prices

Family Trade a Specialty.
Liquors in Flask, Bottle or Gallon Quantities

Richmond Liquor Store

12th and Macdonald
Phone Richmond 506

CHICHESTER S PILLS

THE DIAMOND BRAND.
Ladies! Ask your Druggist for Chi-ches-ter S Diamond Brand Pills in Red and Gold metallic boxes, sealed with Blue Ribbon. Take no other. Buy of your Druggist. ASK FOR CHI-CHES-TER S DIAMOND BRAND PILLS, for 25 years known as Best, Safest, Always Reliable
SOLD BY DRUGGISTS EVERYWHERE

Get Well

When you have failed of relief don't be discouraged. We have cured so many sufferers in the past who had given up hope that we believe we can help you.

IT WILL COST YOU NOTHING TO FIND OUT

Consultation and diagnosis of your case without charge.

Drs. Chan & Kong

Office Hours—10 to 8
Sunday and Holidays—10 to 12

501 Clay St., Cor. 5th Oakland, Cal
Phone Oakland 9649

PHOTOGRAPHS

This is the gift giving season. There is nothing more appropriate as a remembrance than your picture.

Have Them Taken NOW.

So that they reach your friends at the proper time. We are equipped to turn out any class of work—all kinds of mountings.

Dammand
THE PHOTOGRAPHER
1108 Macdonald Ave

Correct Lubrication for the Valve-in-Head Type Motor

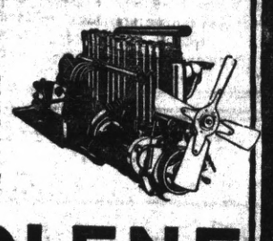

The Valve-in-head-type engine illustrated here, like all *internal combustion engines*, requires an oil that holds its lubricating qualities at cylinder heat, burns clean in the combustion chambers and goes out with exhaust. Zerolene fills these requirements perfectly, *because it is correctly refined from selected California asphalt-base crude*

ZEROLENE
The Standard Oil for Motor Cars

It Keeps the Engine Young!

Experts agree in recommending ZEROLENE because it keeps the engine *young*,—full-powered, smooth-running, and economical in fuel and oil consumption.

The majority of motorists are *now* using ZEROLENE, because they have learned by experience that there is no better oil to be had.

Correctly refined from selected California asphalt-base crude, ZEROLENE gives perfect lubrication with less wear and less carbon deposit. Less wear because ZEROLENE keeps its lubricating body at cylinder heat. Less carbon because, being made from asphalt-base crude, it burns clean and goes out with exhaust.

ZEROLENE is the correct oil for *all types* of automobile engines. It is the correct oil for your automobile. Get our lubrication chart showing the correct consistency for your car.

At dealers everywhere and Standard Oil Service Stations

STANDARD OIL COMPANY
(California)

T. E. BREE, Special Agent— Richmond, Calif.

Not One Chinese In Ten Thousand Has Constipation

except a few drug users, while about 90 per cent of the Americans suffer from this dread complaint. The FONG WAN HERB SPECIALIST gives the following explanation of this phenomenon. "When a Chinese is ill, he immediately consults a Herb Specialist and the cause is removed, but, when an American feel: tad, the first thing he does is to take a PHYSIC. This may relieve him temporarily, but repeated doses of such drugs eventually paralyze the bowels. As the bowels then no longer move naturally, physic taking become a habit, the weakened bowels drag, and there is a heavy pressure of gas on the rectum. If the poor victim be a man, the physician will usually tell him that his trouble is piles; if a woman, that it is female trouble."

By drinking the Fong Wan harmless Chinese herbs, hundreds of Americans have not only been relieved of their stomach and bowel troubles, but have been made normal again. Their testimonials are on file.

FONG WAN HERB CO.
548 Eighth St., Cor. Clay, Oak., Cal.
PHONE OAKLAND 2907
CONSULTATION FREE.

Attention Housewives

6 pound Westinghouse electric iron complete with cord—
$5.50
new shipment, guaranteed

Pioneer Electric Co.
218 Macdonald Ave.
Phone 17

AUTOMOBILES

USED CARS
PACHECO AUTO COMPANY INC.
Agents for
Chalmers and Oakland Motor Cars
2901-07-15-17 Broadway
Lakeside 1921 Oakland

POINT RICHMOND Produce Market

122 Washington Avenue

Opens to the public on Wednesday Morning August 21st

With a full line of all kinds of Fresh Fruits and Vegetables at extremely Moderate prices. Your patronage is solicited and the best of satisfaction is guaranteed. Call and See Us.

Buy Your Coal Now!

RICHMOND-STEBE COAL, FUEL & DRAYAGE CO.
2030 LAUREL AVE., STEBE — PHONE RICHMOND 619

501 Macdonald Ave. Phone Rich. 173 — **2 STORES** — 7518 Macdonald Ave. Phone Rich. 1444

DILLEY'S BAZAAR

Cigars, Candies, Stationery, Toys, &c.

MELVIN EUGENE DILLEY, Prop. — Richmond, California

The New Fall Fashions have arrived—
The Pictorial Review Quarterly 25c
Beautiful and attractive line of Royal Society Package Goods, including Girls' Dresses, Ladies' Gowns, Scarfs, etc. ..... 25c to $2.50
Yard Wide Percales 35c
Plain and Fancy Outing ..... 30c to 50c

Meet Me at **The Fair** Save Money
C. C. OLNEY
Phone Richmond 811 731 Macdonald Avenue

LABOR TURNED OUT IN LARGE NUMBERS YESTERDAY TO OBSERVE LABOR DAY

Loboring men turned out in large numbers yesterday to observe Labor Day and the occasion of the parade and the speaking at the Municipal Band stand was along the lines of a patriotic demonstration than the old time talk of the injustice wrought by capital against the working man. Indeed but little of that sort of talk was made by any of the speakers, but they one and all devoted their time to the theme of helping to win the war.

Rev. Frank Linder, of the Wesley Methodist church, delivered the address of the day and he spoke entirely on the theme of patriotism and the large crowd present cheered him throughout the discourse. No matter what the subject on which Rev. Linder speaks he is always interesing and he was especially interesting yesterday. He has just returned from the Mississippi river states where he has been engaged in patriotic work for the National Council of Defense and from the rich experience gained there he is qualified to speak with authority on any subject pertaining to the national welfare.

A large number of booths were erected along Macdonald avenue, the receipts from which were for the benefit of the Red Cross and a great amount of money was secured from that source. Just what this will amount to has not been ascertained at this time, but will be published as soon as the various booths check up their receipts and expenses.

The day was a great success from every standpoint, for it showed conclusively that the laboring man of today has but one aim and object and that is to do anything in his power looking to the end of winning the war.

MERCHANTS MAKE DRIVE ON THRIFT STAMPS YESTERDAY

The Merchants' Association with the aid of several policemen and a bevy of young girls increased the sales of Thrift Stamps yesterday by something like $400. The police and girls stationed themselves at the function of Pullman and Cutting boulevards and when a machine came from either direction it was held up by the policeman raising his hand. When the auto came to a stop the driver was informed that Uncle Sam wanted to talk to him and then the young ladies came forward and sweetly informed the occupants of the car that they were selling Thrift Stamps and asked how many?

Everybody bought from one to several dollars' worth and they were mighty glad to do it. When the auto driver is stopped by a policeman he always figures he has transgressed some law or other and when he finds out he hasn't he is willing to spend every cent of money he has for Thrift Stamps, Red Cross or any other war activity.

LIBERTY LOAN FACTS.

(Continued from page One

the conference it was voted that it be the sense of the conference that the franking privilege should be given banks for sending notices to loan subscribers; that county chairmen should appoint their own foreign language chiefs; and that county chairman should determine the number of honor flag districts in the counties.

Campaign Manager George K. Weeks for the Twelfth Federal Reserve District stated that the interest of the next loan will be 4 1-2 per cent and considering the next loan at the lowest probable figure—six billions, the district quota will be $420,000,000. Weeks declared that the work of the Liberty Loan chiefs in each county was as important as that of the dollar a year men and the fact that the loan workers were active at home instead of Washington or in France did not lessen their importance.

STEAMER, SHELLED BY ENEMY U-BOAT, ESCAPES

WASHINGTON, September 5.—The steamer Westhaven was shelled by a German submarine 400 miles off Halifax on August 31, but escaped, according to reports reaching the navy department today.

COTTON FUTURES JUMP AS U. S. FORECAST MADE

NEW YORK, September 3.—The government's cotton crop report today, considered sensationally bullish by the market here, caused a swift advance of approximately $11 a bale in the price of futures as compared with the closing quotations Friday.

AUSTRIANS IGNORANT OF U. S. WAR ACTIVITY

WITH THE AMERICAN ARMY IN FRANCE, September 2, 9 p. m.—Information from prisoners taken by the Americans show how the troops of the central empires are being misled as to the part the United States is playing in the war.

An Austrian prisoner who was questioned was utterly ignorant of America's war preparations. He said he had learned that "there were some Americans in Europe," but he had no idea where they were now how many were there.

T. & D. RICHMOND THEATRE
Paramount Pictures
WEDNESDAY AND THURSDAY
CHARLOTTE WALKER
in
"JUST A WOMAN"
Eugene Walker's Greatest Drama Since "Paid In Full."
AMERICAN SOLDIERS IN FRANCE.
PATHE WEEKLY.
CHRISTIE COMEDY.
Last Time Tonight
RAY HANFORD
in
"THE GEEZER OF BERLIN"
Starting Time of Feature Pictures Matinee 2:35—Evening 7:25 and 9:20 p. m.

VAUDEVILLE COMES BACK TO THE OAKLAND ORPHEUM

After a brief vacation, Orpheum Vaudeville, supreme in the world of the varieties, will again be presented at the Oakland Orpheum, beginning with the matinee Sunday, September 15. The box office opens next Thursday for the advance sale of a season which, despite the war and despite the many obstacles the heads of the circuit have been forced to surmount, will be greater than ever.

Although in these days everything has been subordinated to the war and every line of business more or less affected, the Orpheum executives announce that the high standard which as been a feature of Orpheum shows heretofore will not suffer. The United States Government has recognized the part taken by the theatrical profession in keeping up the morale of the boys in the service and also those at home, and in declaring it an essential, the profession likes to think that the administration gave thought to the valuable assistance that is rendered by the theatrical folk in the various bond and Red Cross drives.

It would be unfair to infer that the war has not affected vaudeville. The younger male element has been considerably thinned out. Also many enemy aliens are missing. The Orpheum Circuit will not engage them. The management will employ no person not whole-heartedly with the Allies. Hundreds of artists have put aside their art and their ambition and are now in the trenches fighting Prussianism.

There was not room for all who volunteered. The requirements are strict. Many were picked to go over and entertain the boys.

But some good star seems to be guiding the destinies of the Orpheum Circuit, for, notwithstanding the calls of the Government, a glance over the Orpheum bookings shows numerous good things in store for Orpheum patrons. As is proper, there are many female stars, but there are many male stars, too. Scores have been rejected physically. Other branches of the theatrical profession have been drawn on by vaudeville.

The Orpheum Circuit does not want to make rash promises, but still honestly expects the standard to be higher than ever before, just as, in the past years, Orpheum Vaudeville, always supreme, has been always improving.

Manager Cornell has arranged all details for the opening of the box office Thursday, and all attention, he announces, will be given the reservations. The opening bill, a great eight act affair, will be announced in a few days.

At the Richmond Theatre Last Time This Evening.

BRITISH ADVANCE.

(Continued from page One)

WITH THE BRITISH ARMY IN FRANCE, September 3, 12:31 p. m.—In heavy fighting last night beyond the Drocourt-Queant line the British are reported to have made further progress on a front of 13,000 yards.

The villages of Saudemont and Recourt, more than a mile and a half beyond Dury, the capture of which was announced last night, are reported to have been taken today.

The village of Etaing, two miles north of Dury, fell late yesterday at about the same time the British farther southwest captured Villers-Lez-Cagnicourt. These captures were effected after most bitter fighting.

Have the Record-Herald follow you on your vacation.

WALKER MADE CHIEF OF COASTWISE SHIPPING

WASHINGTON, September 3.—H. B. Walker, president of the Old Dominion Steamship Line, today was placed in charge of all coastwise steamships operated by the railroad administration and will succeed the railroad administration's coastwise steamship advisory committee, of which L. J. Spence is chairman.

CARDINAL FARLEY IS IMPROVING; SITS UP

MAMARONECK, N. Y., September 3.—Cardinal Farley, who has been seriously ill at his summer home here, is now able to sit up for an hour daily, it was announced today by his secretary.

There is no sign of relapse, which is the thing that is most feared at present.

GREAT WAR BILL INCURRED FOR LAST MONTH

WASHINGTON, September 3.—Government war expenditures in August broke all monthly records by more than $100,000,000, amounting to $1,714,000,000 on reports up to today. Later reports may raise this by $50,000,000.

Ordinary war expenses amounted to $1,468,000,000, or $200,000,000 more than last month's high record. This did not include outlays of last Saturday, yet to be tabulated. Loans to allies were reported as $244,000,000, not including Saturday.

GOVERNORSHIP FIGHT IS UP TO COMMITTEE

SAN FRANCISCO, September 3.—The Democratic State Central Committee meeting, if it is possible to call such a meeting within the next two or three days, promises to have a lively outcome. Ostensibly the meeting is suggested to secure a place on the Democratic ticket for Francis J. Heney, but there is bound to be opposition. Supporters of Mayor James Rolph will be in attendance at the session, and that means a large portion of the local delegation.

Mr. Thomas Lee Woolwine is felt to have a hold upon some of the southern forces. It might be that, since Democrats can't agree on the choice for governor they will begin at the bottom and work up.

Isidore B. Dockweiler checked out yesterday, leaving the Heney fight up to Milton Young and others of the Los Angeles party. The request has been made of Oscar K. Cushing that he call the State Central Committee meeting for Thursday, or tomorrow, were that possible. Cushing returns here today, and then more definite steps will be taken.

Gavin McNab has refused to respond to the criticism of Heney. He says that he is not dealing in personalities, but that he was moved to protest the monstrous situation caused by the election as a citizen quite apart from a politician.

One thing that is to cut into the coming campaign for governor is the fourth Liberty Loan drive. Just about the time the squabble over the Democratic situation is settled it will be time to start the Liberty Loan campaign. Francis J. Heney has announced that he will leave off all political work, should the courts decide him to be the candidate for governor, and that he will apply himself to the task of raising the loan. Other candidates are expected to follow suit.

"STOP THIS WASTE OF MILLIONS," SAYS TIRE FILLER INDUSTRY

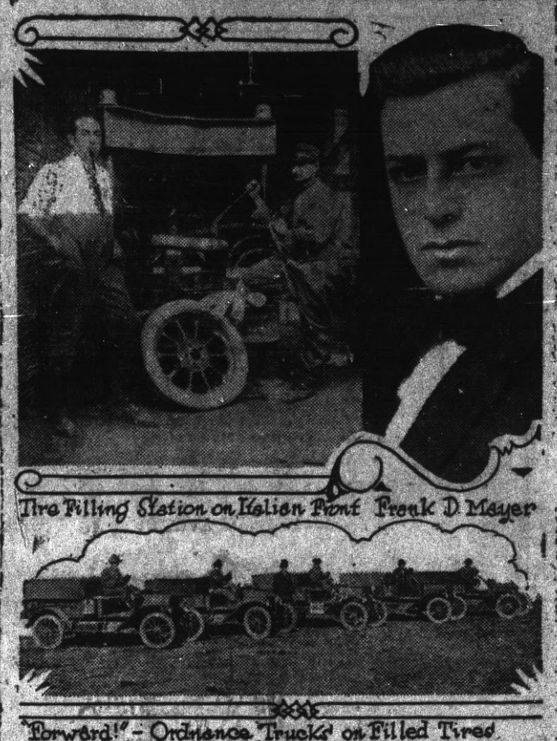

Can you beat it, "Air costs too much" an association of tire filler manufacturers says in a call for a convention soon to be held to take up on the heels of the new government rule, another war-time waste which runs into millions. Efficiency and war-time thrift demand that the enormous loss due to punctures and blow-outs of air-inflated tires be stopped.

"Cast-off casings representing a vast amount of money wasted can be and should be conserved," heads of the association declare. By discarding air for a standard filler thousands of miles have been added to truck and passenger car tire mileage, and reduced their upkeep in labor and money by a large percentage, according to 30,000 satisfied users of better-than-air fillers enrolled and ready to back up arguments to federal and city governments and to industrial and commercial houses which are now complaining of labor shortage and delivery charges.

"Whole regiments of men are employed needlessly to repair punctures and blow-outs," said Frank D. Mayer, the moving spirit of the association. "Every conceivable test of tire fillers has been made in the Chicago Essenkay laboratories or in road service. The standard tire fillers are now well tested and others should become known as bogus. When there is a substitute for air no general can afford to send trucks forward subject to punctures or blow-outs, neither can shippers with rush orders in hand. Right now air as a tire filler costs this country untold millions annually and our association will mobilize car owners to use filled tires that the waste of time, money and temper caused by air-inflated tires, shall be stopped."

CONSIDERATION OF "DRY" LAW RESUMED IN SENATE

WASHINGTON, September 3.—Consideration of the emergency agricultural appropriation bill with its rider for national prohibition next July was resumed in the Senate today. Numerous amendments were pending and vigorous opposition to some of them made the time for a final vote uncertain.

SUGAR DSERS.

All residents of Point Richmond desirinf permits for sugar for canning purposes should apply to the woman director of food conservation at Niedecker's drug store.

MRS. R. W. HANNA,
Woman Director For Food Conservation.
9-2-3t

CARD OF THANKS.

We wish to express our sincere thanks to the many friends for the beautiful floral offerings and for the many acts of kindness and sympathy extended to our family during the recent sad bereavement, the loss of our dear mother.

ANTHONY LIEBHAUSER,
LIEUT. E. A. LIEBHAUSER,
MR. AND MRS. H. J. BYRNE,
MR. AND MRS. A. J. ERICH.

Subscribe for the Record-Herald.

ELECTRIC MOTORS
Rented, bought, sold, exchanged and repaired
Electrical installations and supplies
Globe Electric Works
1959 MISSION STREET
SAN FRANCISCO.

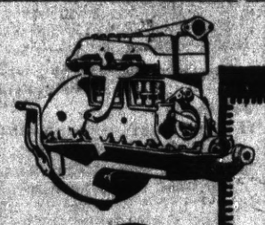

Correct Lubrication for the Ford Engine
The Ford automobile engine, illustrated here, like all internal combustion engines, requires an oil that holds its full lubricating qualities at cylinder heat, burns clean in the combustion chambers and goes out with exhaust. ZEROLENE LIGHT fills these requirements perfectly, because it is correctly refined from selected California asphalt-base crude.

"Zerolene is the Best"
—Say leading motor car distributors, because the records of their service departments show that ZEROLENE, correctly refined from selected California asphalt-base crude, gives perfect lubrication with less wear and less carbon deposit.
Most cars are now lubricated with ZEROLENE because their owners have learned through experience that there is no better oil.
Zerolene is the correct oil for all types of automobile engines. It is the correct oil for your automobile. Get our lubrication chart showing the correct consistency for your car.
At dealers everywhere and Standard Oil Service Stations.
STANDARD OIL COMPANY (California)

ZEROLENE
The Standard Oil for Motor Cars
T. E. BREE, Special Agent— Richmond, Calif.

THE WORK AND WORRY OF WASHDAY IS ABOLISHED
If you own an Electric Washing Machine. By 9 o'clock an entire week's washing can easily be on the line.
All you need do is to put in your clothes, water and soap, press a button and the washing goes on while you attend to other housework.
See electric washers at any of the following dealers':
Pioneer Electric Co. Pacific Electric Mfg. Co.
V. G. Electric Co.
Telephone 115 for further information. No obligation.
Western States Gas & Electric Co.
317 SIXTH STREET